

**ESSEX COUNTY COUNCIL**

**PUBLIC PATH DIVERSION ORDER 2024**

**FOOTPATH 7 BELCHAMP WALTER**

**IN THE DISTRICT OF BRAINTREE**

**HIGHWAYS ACT 1980 - SECTION 119**

**PUBLIC PATH DIVERSION ORDER**

**ESSEX COUNTY COUNCIL**  
**HIGHWAYS ACT 1980 – SECTION 119**  
**PUBLIC PATH DIVERSION ORDER**  
**FOOTPATH 7 BELCHAMP WALTER**

This Order is made by Essex County Council (“the authority”) under section 119 of the Highways Act 1980 (“the 1980 Act”) because it appears to the authority that in the interest of the owner of the land crossed by the footpath described in paragraph 1 of this order it is expedient that the line of the path should be diverted.

The Applicant has agreed to defray any compensation which becomes payable in consequence of the coming into force of this order and any expenses incurred in the order making and bringing the new site of the path into a fit condition for use by the public.

Braintree District Council have been consulted as required by section 120(2) of the 1980 Act.

**BY THIS ORDER:**

- 1) The public right of way over the land situated south of Belchamp Walter Road known as Footpath 7 Belchamp Walter in the District of Braintree and shown by a bold continuous line on the order map numbered PROW-23-08 contained in this order and described in Part 1 of the Schedule to this order shall be stopped up after 35 days from the date of confirmation of this order.
  
- 2) There shall at the end of 28 days from the date of confirmation of this order be a public footpath over land situated south of Belchamp Walter Road known as Footpath 7 Belchamp Walter in the District of Braintree as described in Part 2 of the Schedule and shown by a bold broken line on the order map numbered PROW-23-08 contained in this order.



metres  
Scale: 1:1,500



**DIVERSION OF FOOTPATH 7 BELCHAMP WALTERS  
DISTRICT OF BRAINTREE  
SECTION 119 HIGHWAYS ACT 1980**

Plan No. PROW-20-08  
Key:

- Route to Close A-B
- New Route A-C-B
- Unaffected Route

Definitive Map Sheet TL84SW  
Scale 1:1,500 (A3 paper)  
Grid Reference at A 58433,24205  
Post Cde at A CO10 7AL

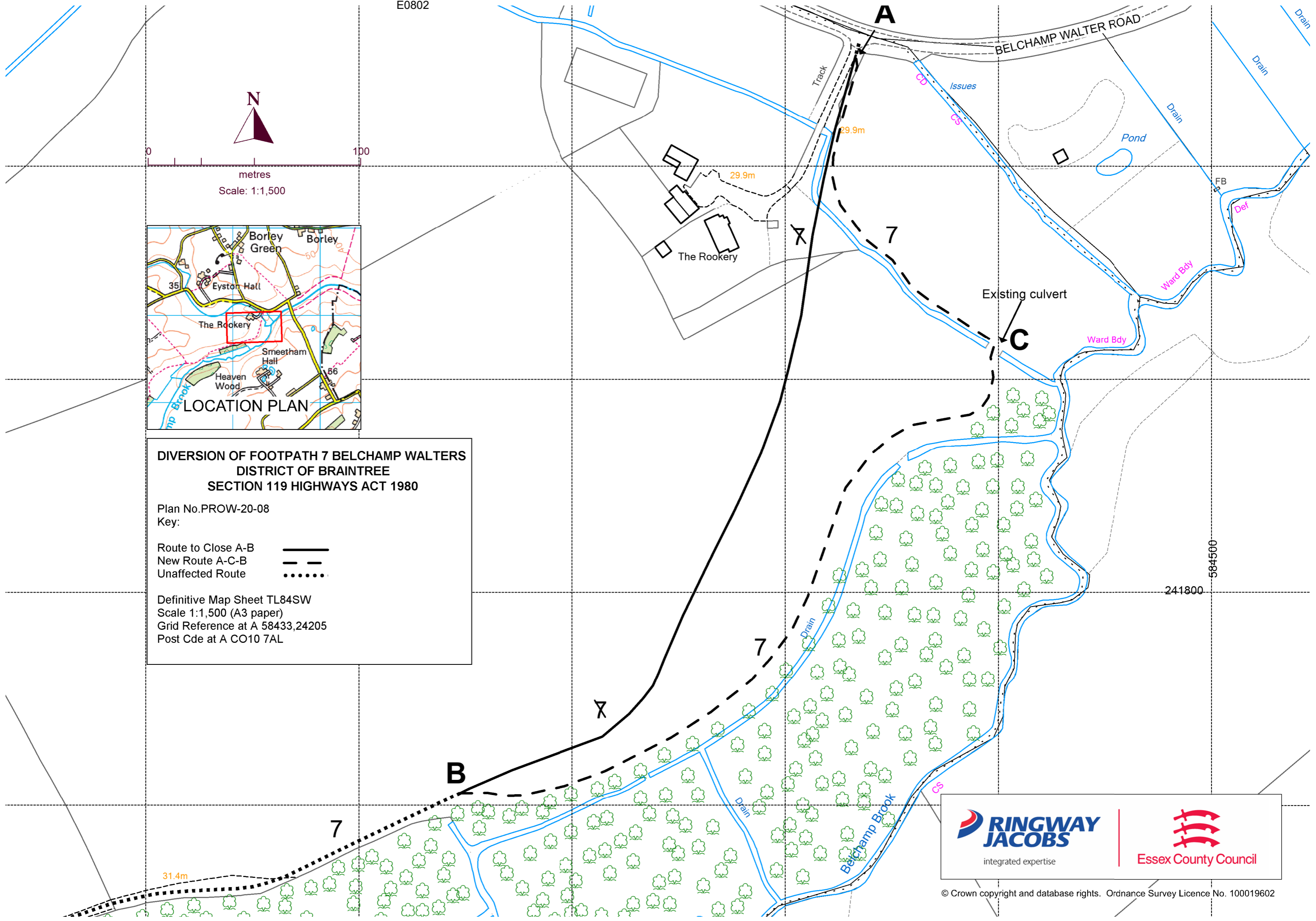

## SCHEDULE

### (PART 1)

#### DESCRIPTION OF SITE OF EXISTING PATH OR WAY

A part length of Footpath 7 Belchamp Walter of unknown width shown by a bold continuous line on the order map commencing at point **A** at grid reference 58433,24205 running in a southerly direction from Belchamp Walter Road along a field edge to where it crosses a watercourse and through a private garden belonging to The Rookery then continuing across an agricultural field in a southerly then south westerly direction for a total distance of approximately 423 metres to point **B** at grid reference 58414,24170 where it continues unaffected.

### (PART 2)

#### DESCRIPTION OF SITE OF NEW PATH OR WAY

A footpath being 2 metres in width shown by a bold broken line on the order map commencing at the aforementioned point **A** running in a southerly then south easterly direction for a distance of approximately 176 metres to point **C** at grid reference 58439,24191 where it crosses an existing culvert over the aforementioned watercourse then continues in a southerly then south westerly direction following the field edge approximately 10 metres away from the edge of the watercourse for a final distance of approximately 364 metres to the aforementioned point **B** where it continues unaffected.

The Common Seal of Essex County Council was hereunto affixed on the twenty-fifth day of April 2024

E0802

in the presence of

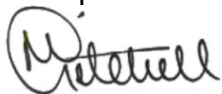

Micah Mitchell  
Attesting Officer

Dated: 25th April 2024

**PUBLIC PATH DIVERSION ORDER**

**HIGHWAYS ACT 1980  
SECTION 119**

Footpath 7 Belchamp Walter in the District of  
Braintree

Paul Turner  
Director, Legal and Assurance

Seax House  
Victoria Road South  
Chelmsford  
Essex  
CM1 1QH