

**ESSEX COUNTY COUNCIL**

**PUBLIC PATH DIVERSION ORDER 2023**

**FOOTPATH 15 MATCHING**

**IN THE DISTRICT OF EPPING FOREST**

**HIGHWAYS ACT 1980 - SECTION 119**

**PUBLIC PATH DIVERSION ORDER**

**ESSEX COUNTY COUNCIL**  
**HIGHWAYS ACT 1980 – SECTION 119**  
**PUBLIC PATH DIVERSION ORDER**  
**FOOTPATH 15 MATCHING**

This Order is made by Essex County Council (“the authority”) under section 119 of the Highways Act 1980 (“the 1980 Act”) because it appears to the authority that in the interest of the owner of the land crossed by the footpath described in paragraph 1 of this order it is expedient that the line of the path should be diverted.

The landowner has agreed to defray any compensation which becomes payable in consequence of the coming into force of this order and any expenses incurred in the order making and bringing the new site of the path into a fit condition for use by the public.

Epping Forest District Council have been consulted as required by section 120(2) of the 1980 Act.

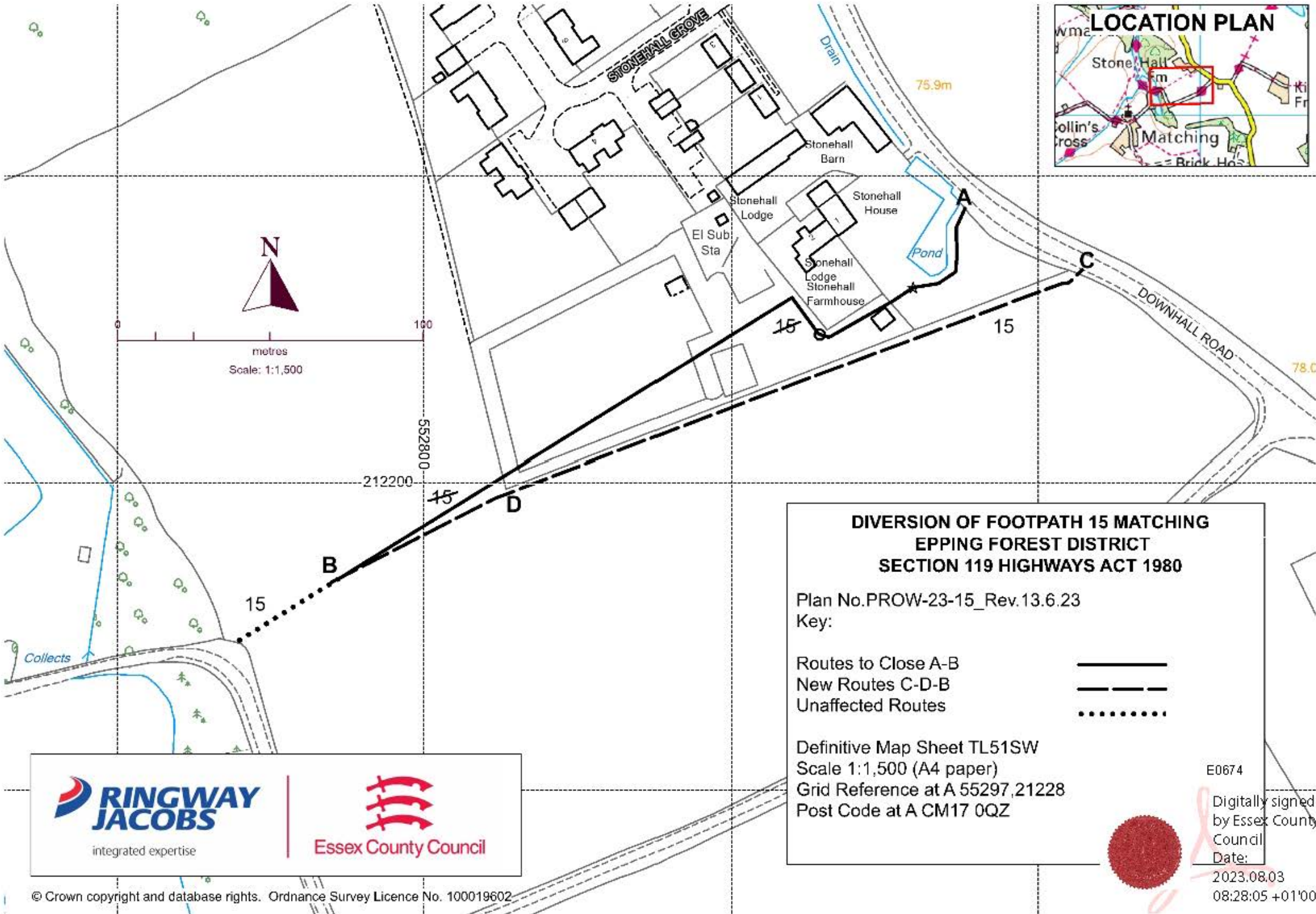

BY THIS ORDER:

- 1) The public right of way over the land situated west of Downhall Road Matching in the District of Epping Forest and shown by a bold continuous line on the order map numbered PROW-23-15\_Rev.13.6.23 contained in this order and described in Part 1 of the Schedule to this order shall be stopped up after 35 days from the date of confirmation of this order.
  
- 2) There shall at the end of 28 days from the date of confirmation of this order be a public footpath over land situated west of Downhall Road in the District of Epping Forest as described in Part 2 of the Schedule and shown by a bold broken line on the order map numbered PROW-23-15\_Rev.13.6.23 contained in this order.



**DIVERSION OF FOOTPATH 15 MATCHING  
EPPING FOREST DISTRICT  
SECTION 119 HIGHWAYS ACT 1980**

Plan No. PROW-23-15\_Rev.13.6.23  
Key:

Routes to Close A-B	
New Routes C-D-B	
Unaffected Routes	

Definitive Map Sheet TL51SW  
Scale 1:1,500 (A4 paper)  
Grid Reference at A 55297, 21228  
Post Code at A CM17 0QZ



integrated expertise



Essex County Council

E0674

Digitally signed  
by Essex County  
Council  
Date:

2023.08.03  
08:28:05 +01'00'



J Millward Attesting Officer

## SCHEDULE

### (PART 1)

#### DESCRIPTION OF SITE OF EXISTING PATH OR WAY

A part length of Footpath 15 Matching of unknown width shown by a bold continuous line on the order map commencing from point **A** at grid reference 55297,21228 following the natural surfaced path from Downhall Road in a south then south westerly then north westerly then south westerly direction through boundary features for a total distance of approximately 260 metres to point **B** at grid reference 55274,21215 where it continues unaffected.

### (PART 2)

#### DESCRIPTION OF SITE OF NEW PATH OR WAY

A footpath being 1.5 metres in width shown by a bold broken line on the order map commencing from point **C** at grid reference 55301,21226 running in a south westerly direction along a headland for a distance of approximately 200 metres to point **D** at grid reference 552827,212196 then continuing as a 1 metre cross-field path in a south westerly direction for a final distance of approximately 60 metres to the aforementioned point **B** where it continues unaffected.

The COMMON SEAL of the ESSEX COUNTY COUNCIL was hereunto affixed on the Third of August 2023

E0674

In the presence of  
Jacqueline Millward  
Attesting Officer



Digitally signed  
by Essex  
County Council  
Date:  
2023.08.03  
08:29:17  
+01'00'

Dated: 3rd day of August 2023

**PUBLIC PATH DIVERSION ORDER**

**HIGHWAYS ACT 1980  
SECTION 119**

Footpath 15 Matching in the District of  
Epping Forest

Paul Turner  
Director, Legal and Assurance

Seax House  
Victoria Road South  
Chelmsford  
Essex  
CM1 1QH

**HIGHWAYS ACT 1980  
SECTION 119**

**PUBLIC PATH DIVERSION ORDER 2023**

**FOOTPATH 15 MATCHING**

**IN THE DISTRICT OF EPPING FOREST**

**ESSEX COUNTY COUNCIL** in exercise of the powers conferred upon them in that behalf, hereby confirm the foregoing Order:

THIS ORDER IS HEREBY CONFIRMED AS UNOPPOSED ORDER

The COMMON SEAL of the ESSEX COUNTY COUNCIL was hereunto affixed on the Sixth day of November 2023

E0721

in the presence of  
Jacqueline Millward  
Attesting Officer

Dated: 6<sup>th</sup> day of November 2023

**CONFIRMATION ORDER**

**PUBLIC PATH DIVERSION ORDER**

**HIGHWAYS ACT 1980  
SECTION 119**

Footpath 15 in Matching  
in the District of Epping Forest

PAUL TURNER  
Director, Legal and Assurance

Essex County Council  
Seax House  
Victoria Road South  
Chelmsford  
Essex  
CM1 1QH