



THE NATIONAL TRUST

EAST OF ENGLAND REGION

Blickling Estate, Blickling, Aylsham NR11 6NF,  
01263738030.

PROPERTY	Hatfield Forest main site (National Trust)	
Grid Ref.	Map centre: TL536202	
DATE	10/09/2013	

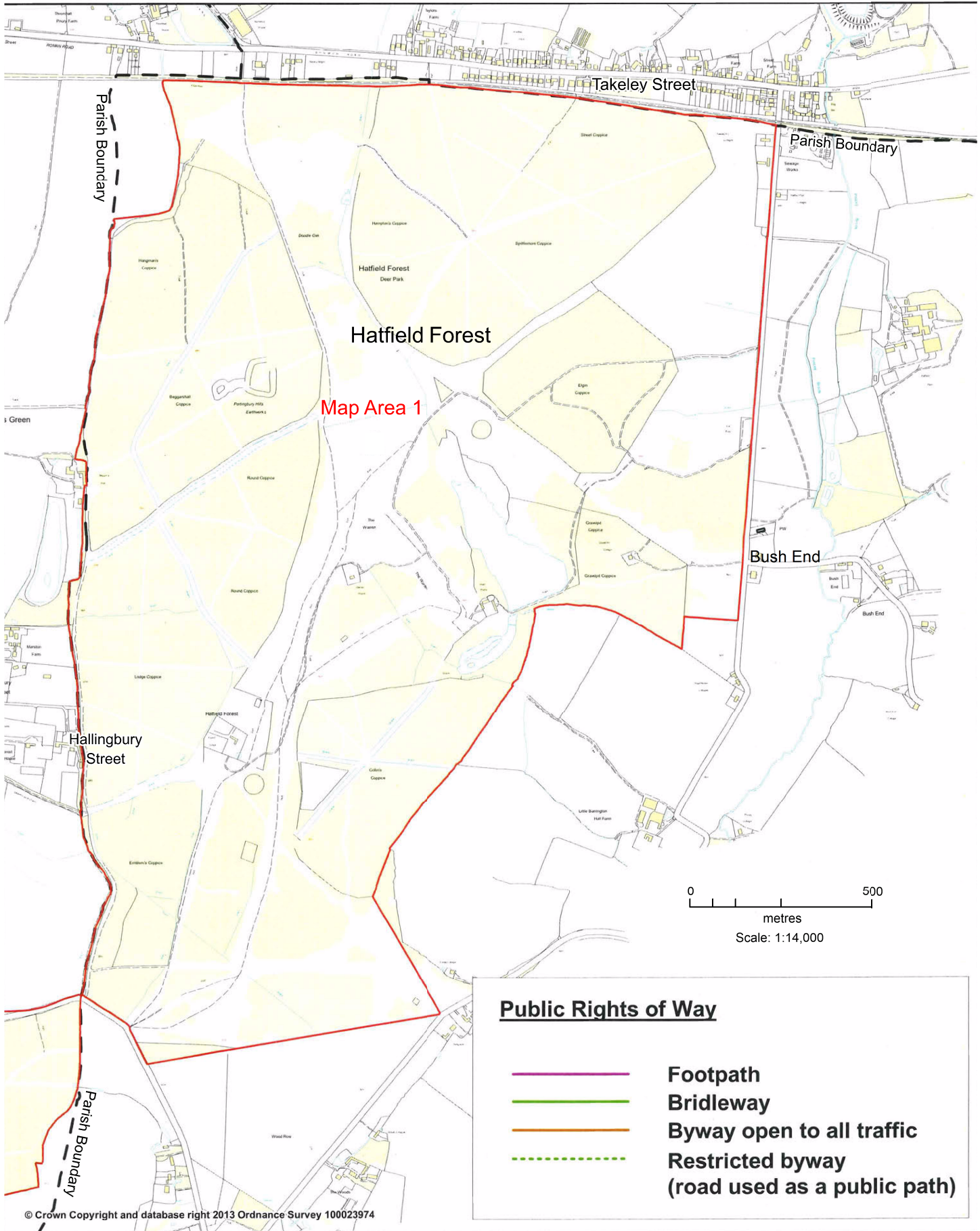



**THE NATIONAL TRUST**  
EAST OF ENGLAND REGION  
Blickling Estate, Blickling, Aylsham NR11 6NF,  
01263738030.

TITLE	Section 31 PRoW map	
PROPERTY	Hatfield Woodside Green (NT)	
SCALE	1:7,500 at A4	
Grid Ref.	Map centre: TL523182	
DATE	18/09/2013	



© Crown Copyright and database right 2013 Ordnance Survey 100023974

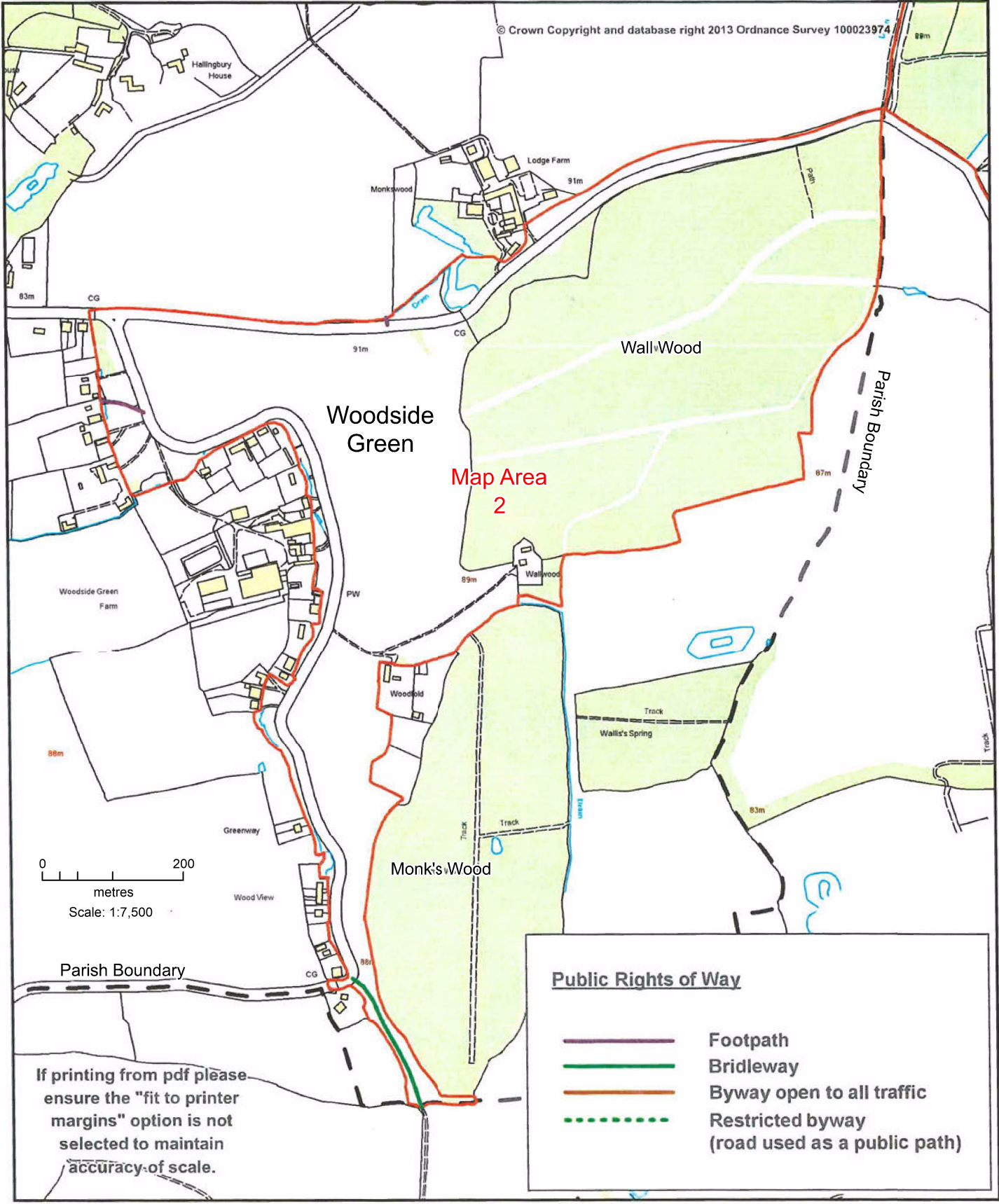

0 200  
metres  
Scale: 1:7,500

If printing from pdf please ensure the "fit to printer margins" option is not selected to maintain accuracy of scale.

**Public Rights of Way**

- Footpath
- Bridleway
- Byway open to all traffic
- Restricted byway (road used as a public path)

1:5,000 (at A3)  
 Grid ref. TL521210

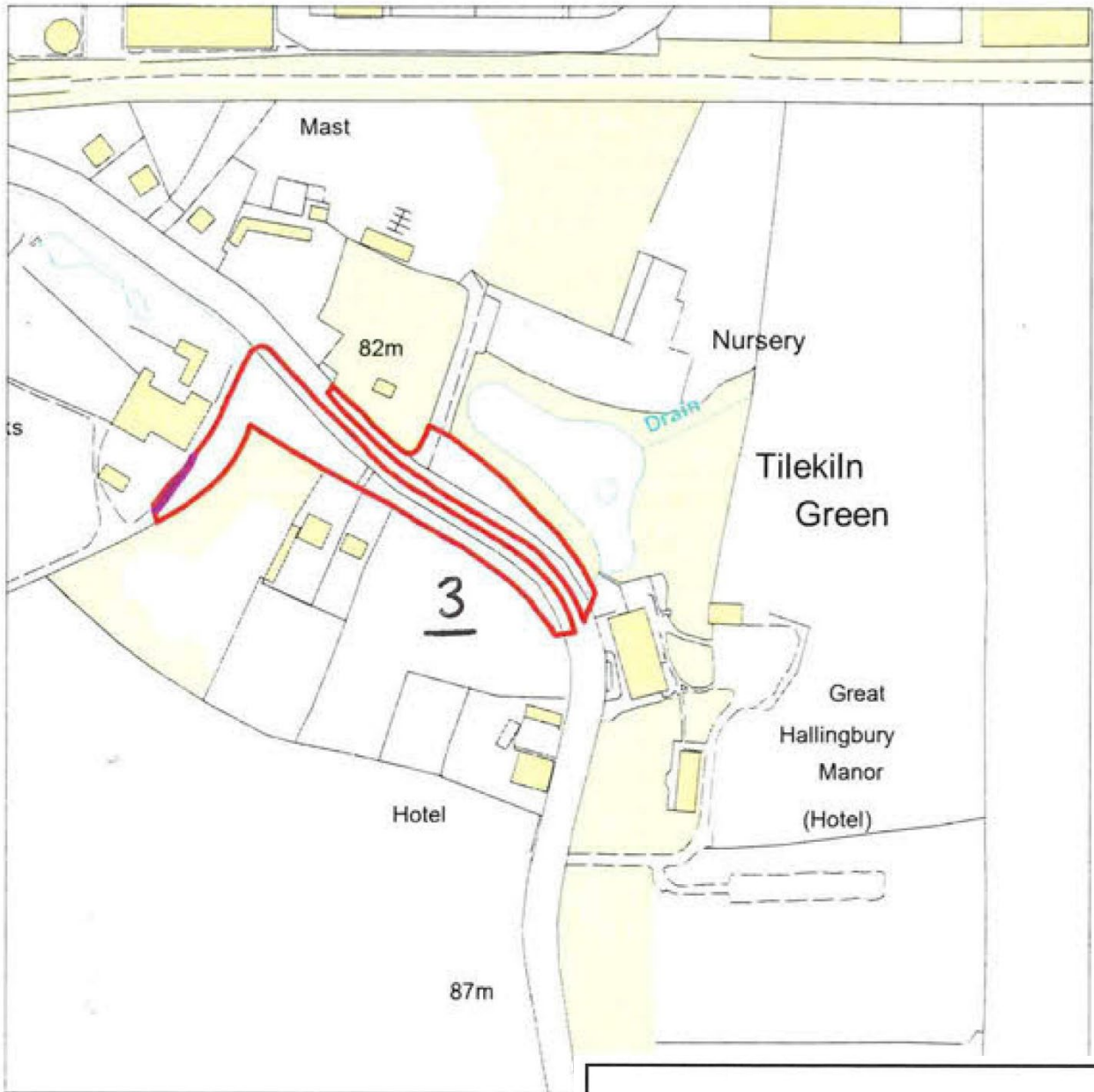

**Public Rights of Way**

-  Footpath
-  Bridleway
-  Byway open to all traffic
-  Restricted byway (road used as a public path)



**THE NATIONAL TRUST**  
**EAST OF ENGLAND REGION**  
 Blickling Estate, Blickling, Aylsham NR11 6NF,  
 01263738030.

TITLE	Section 31 PRoW map
PROPERTY	Hatfield Greens (NT) 
SCALE	Various
Grid Ref.	Various
DATE	18/09/2013



© Crown copyright and database rights 2013  
 Ordnance Survey 100023974

1:5,000 (at A3)  
 Grid ref. TL498188

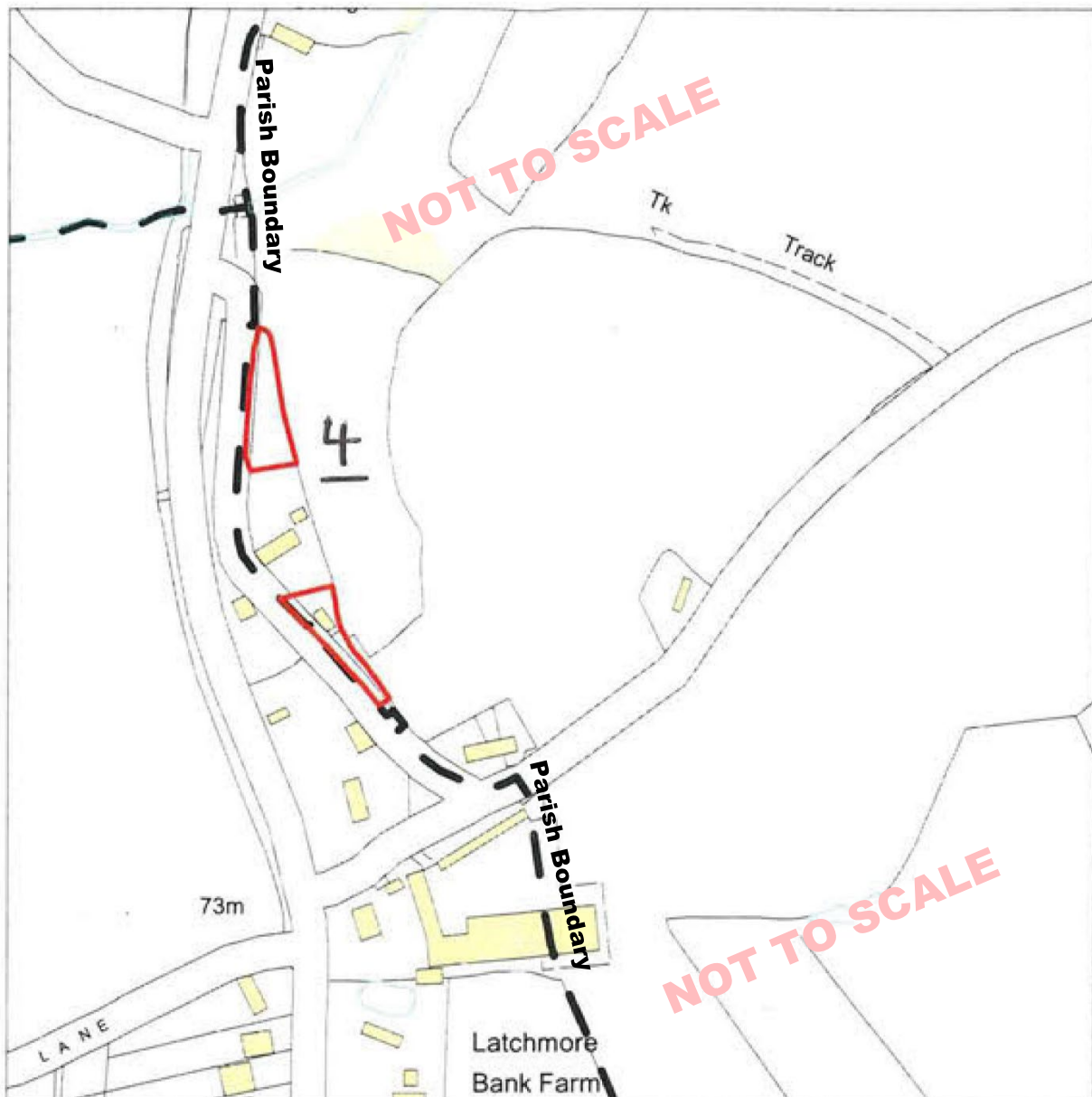

**Public Rights of Way**

	Footpath
	Bridleway
	Byway open to all traffic
	Restricted byway (road used as a public path)



**THE NATIONAL TRUST**  
**EAST OF ENGLAND REGION**  
 Blickling Estate, Blickling, Aylsham NR11 6NF,  
 01263738030.

TITLE	Section 31 PRoW map
PROPERTY	Hatfield Greens (NT) 
SCALE	Various
Grid Ref.	Various
DATE	18/09/2013



© Crown copyright and database rights 2013  
 Ordnance Survey 100023974

1:5,000 (at A3)  
 Grid ref. TL524203

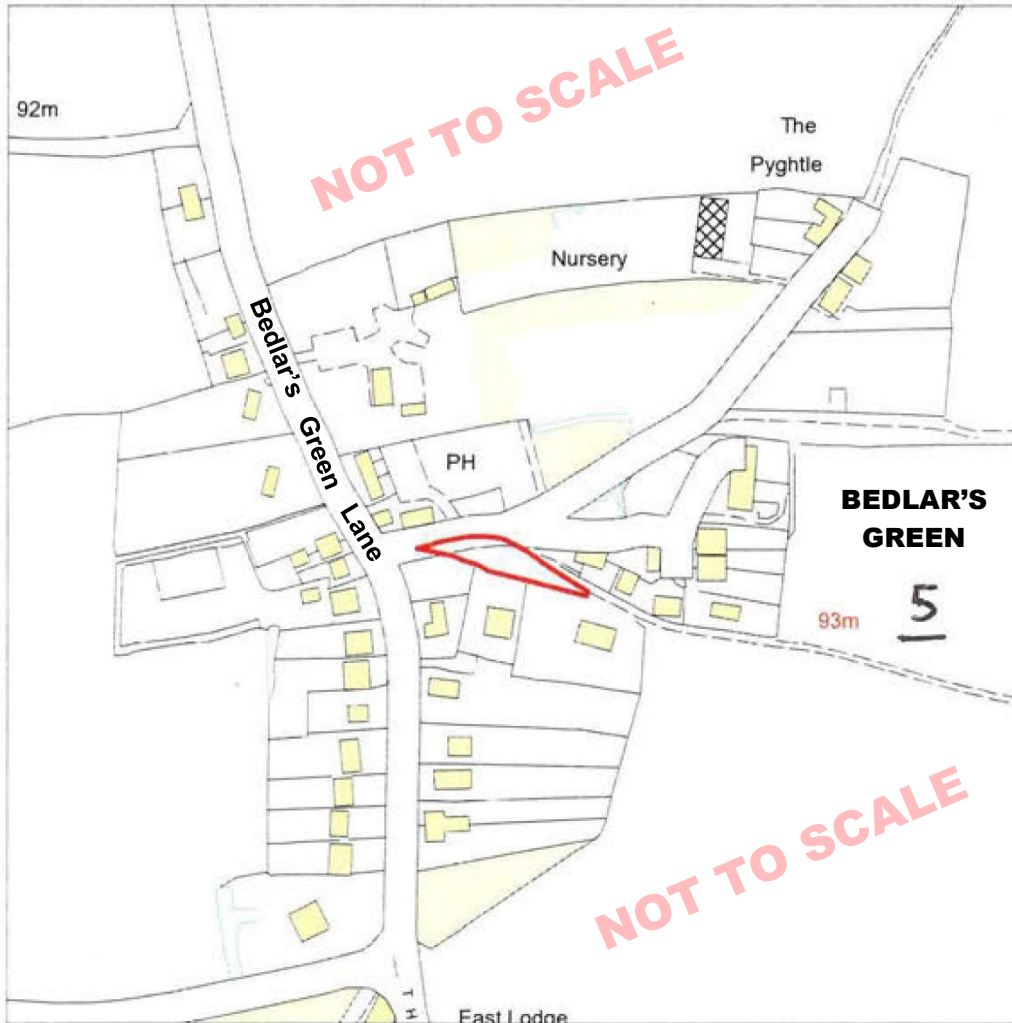

**Public Rights of Way**

	Footpath
	Bridleway
	Byway open to all traffic
	Restricted byway (road used as a public path)



**THE NATIONAL TRUST**  
**EAST OF ENGLAND REGION**  
 Blickling Estate, Blickling, Aylsham NR11 6NF,  
 01263738030.

TITLE	Section 31 PRoW map
PROPERTY	Hatfield Greens (NT) 
SCALE	Various
Grid Ref.	Various
DATE	18/09/2013



© Crown copyright and database rights 2013  
 Ordnance Survey 100023974

1:10,000 (at A3)  
 Grid ref. TL508170

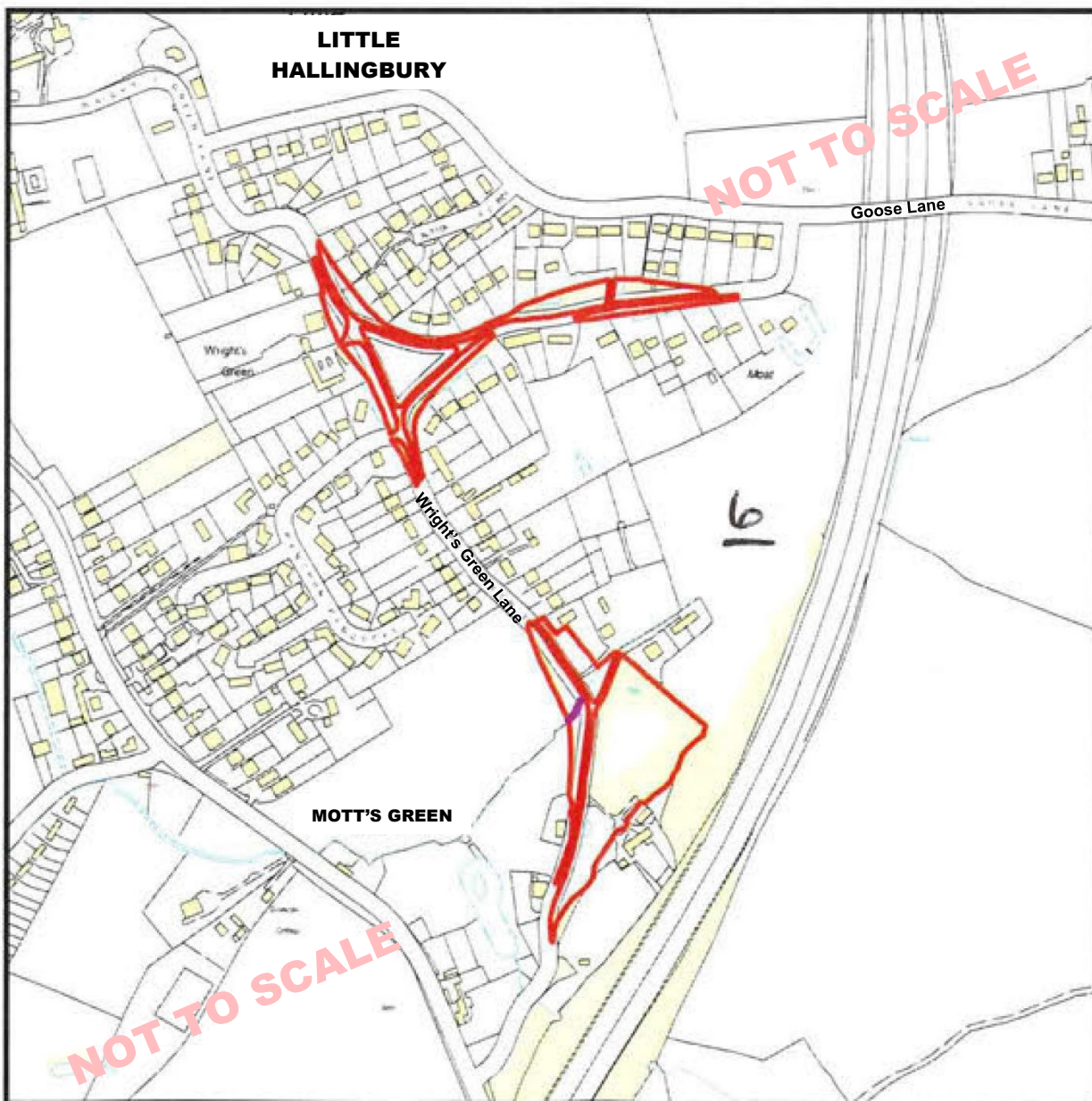

**Public Rights of Way**

- Footpath
- Bridleway
- Byway open to all traffic
- - - Restricted byway (road used as a public path)



**THE NATIONAL TRUST**

**EAST OF ENGLAND REGION**

Blickling Estate, Blickling, Aylsham NR11 6NF,  
01263738030.

TITLE	Section 31 PRoW map
PROPERTY	Hatfield Greens (NT) <span style="border: 1px solid red; display: inline-block; width: 15px; height: 10px; vertical-align: middle;"></span>
SCALE	Various
Grid Ref.	Various
DATE	18/09/2013



© Crown copyright and database rights 2013  
 Ordnance Survey 100023974

1:10,000 (at A3)  
 Grid ref. TL511161

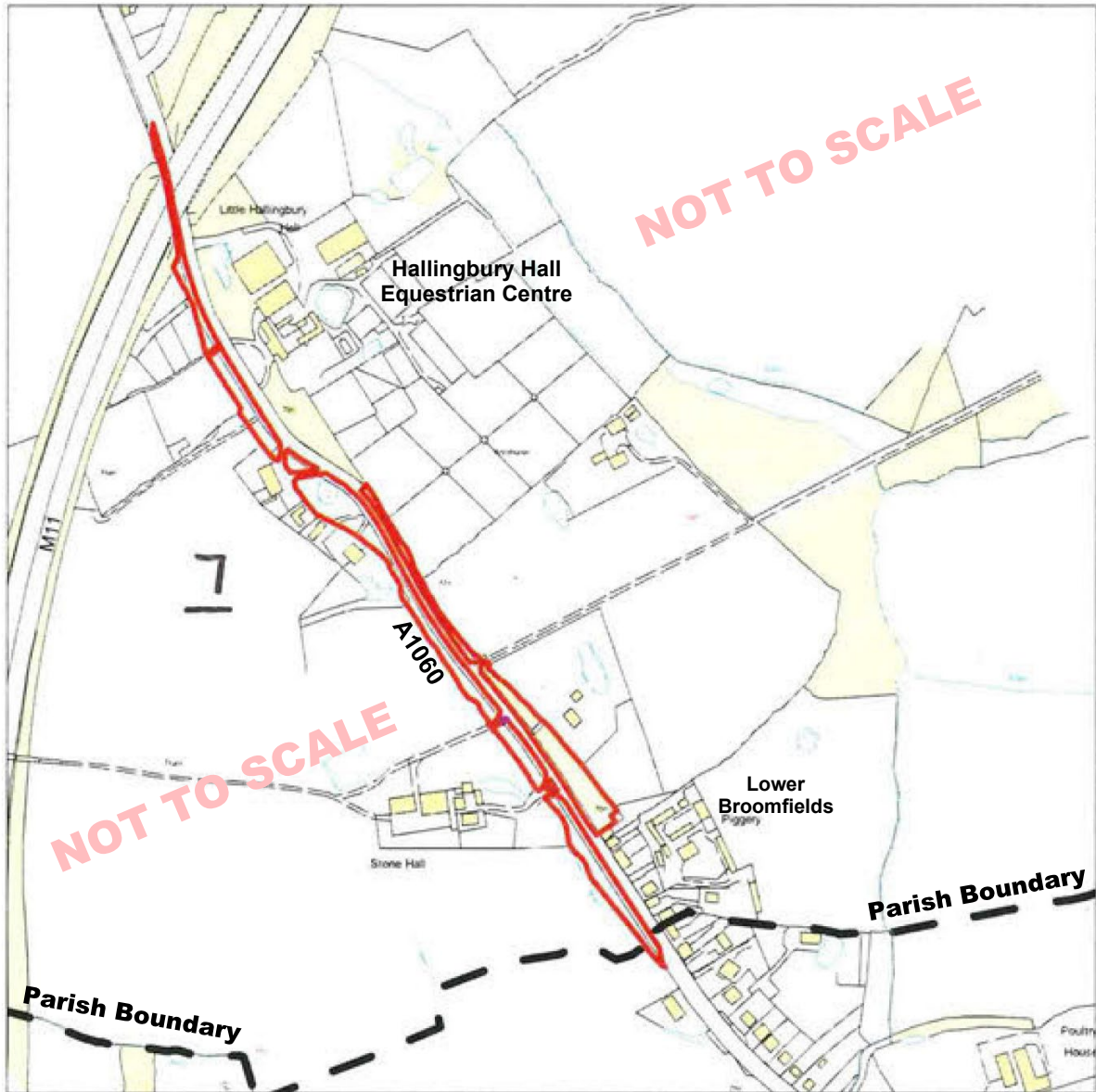

**Public Rights of Way**

	Footpath
	Bridleway
	Byway open to all traffic
	Restricted byway (road used as a public path)

  
**THE NATIONAL TRUST**  
**EAST OF ENGLAND REGION**  
 Blickling Estate, Blickling, Aylsham NR11 6NF,  
 01263738030.

TITLE	Section 31 PRoW map
PROPERTY	Hatfield Greens (NT) 
SCALE	Various
Grid Ref.	Various
DATE	18/09/2013

© Crown copyright and database rights 2013  
 Ordnance Survey 100023974

