

**ESSEX COUNTY COUNCIL**

**PUBLIC PATH DIVERSION ORDER 2022**

**FOOTPATH 4 TILLINGHAM**

**IN THE DISTRICT OF MALDON**

**HIGHWAYS ACT 1980 - SECTION 119  
PUBLIC PATH DIVERSION ORDER**

**PUBLIC PATH DIVERSION ORDER**  
**HIGHWAYS ACT 1980 – SECTION 119**  
**ESSEX COUNTY COUNCIL**  
**FOOTPATH 4 TILLINGHAM**

This Order is made by Essex County Council (“the authority”) under section 119 of the Highways Act 1980 (“the 1980 Act”) because it appears to the authority that in the interest of the owner of the land crossed by the footpath described in paragraph 1 of this order it is expedient that the line of the path should be diverted.

The landowner has agreed to defray any compensation which becomes payable in consequence of the coming into force of this order and any expenses incurred in the order making and bringing the new site of the path into a fit condition for use by the public.

Maldon District Council has been consulted and has consented to the making of the order as required by section 120(2) of the 1980 Act.

**BY THIS ORDER:**

- 1) The public right of way over the land situated north of the property High House Farm Southminster Road in Asheldham known as Footpath 4 Tillingham in the District of Maldon and shown by bold continuous black line on the order map PROW-21-31 contained in this order and described in Part 1 of the Schedule to this order shall be stopped up after 35 days from the date of confirmation of this order.
  
- 2) There shall at the end of 28 days from the date of confirmation of this order be a public footpath over land situated north of the property High House Farm Southminster Road in Asheldham in the District of Maldon as described in Part 2 of the Schedule and shown by a bold broken black line on the order map PROW-21-31 contained in this order.

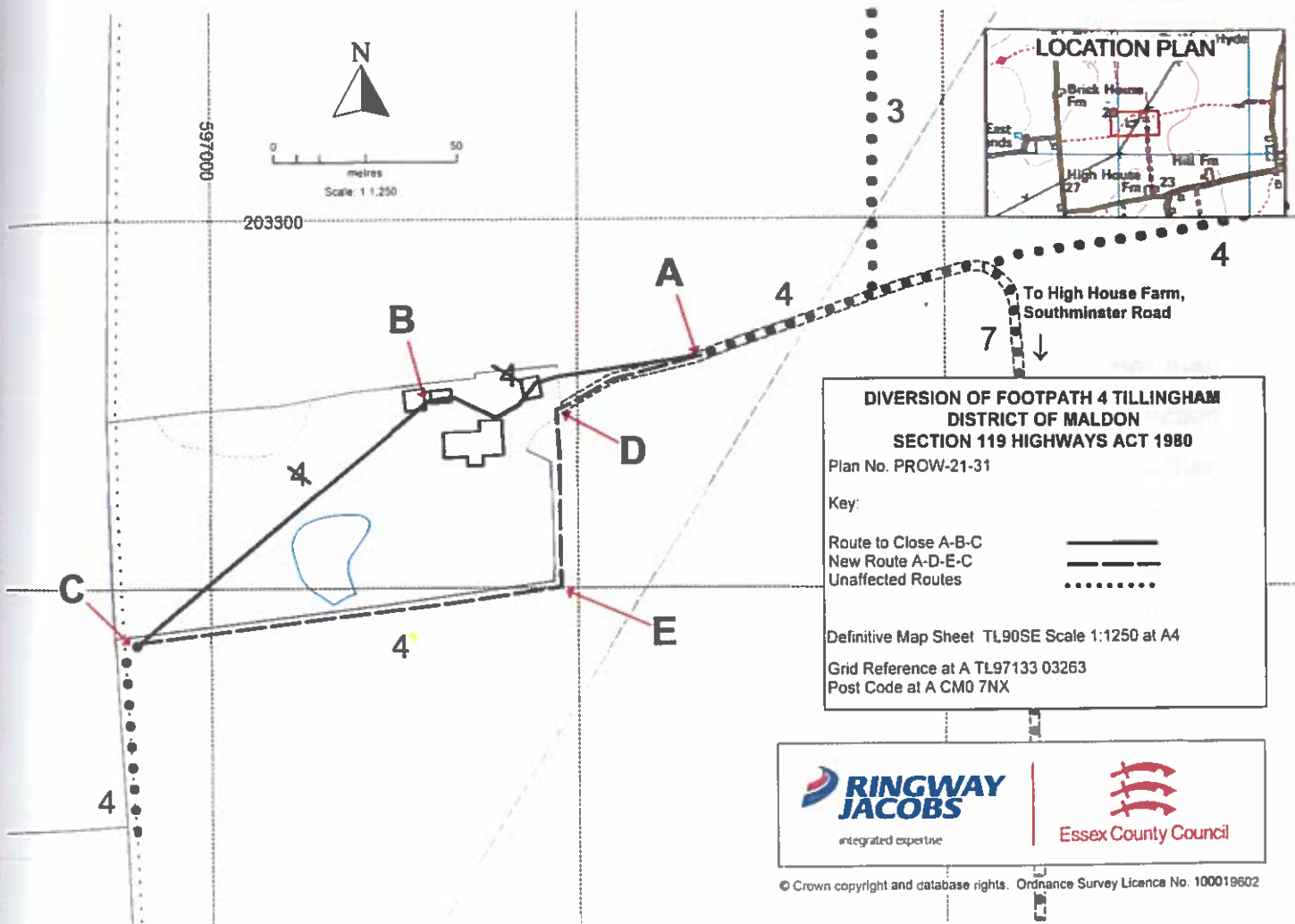
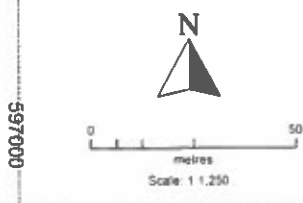

**DIVERSION OF FOOTPATH 4 TILLINGHAM  
DISTRICT OF MALDON  
SECTION 119 HIGHWAYS ACT 1980**

Plan No. PROW-21-31

Key:

Route to Close A-B-C

New Route A-D-E-C

Unaffected Routes

Definitive Map Sheet TL90SE Scale 1:1250 at A4  
Grid Reference at A TL97133 03263  
Post Code at A CM0 7NX



integrated expertise



Essex County Council

© Crown copyright and database rights. Ordnance Survey Licence No. 100019602



~~DAVID~~ **DAVINA CROSS**  
**Attesting Officer**

**SCHEDULE**

**PART 1**

**DESCRIPTION OF SITE OF EXISTING PATH OR WAY**

A part length of Footpath 4 Tillingham of unknown width shown by a bold continuous black line on the order map commencing from Point **A** at grid reference 59713 20326 running in a generally westerly direction for a distance of approximately 80 metres to point **B** at grid reference 59706 20325 then running in a south westerly direction for a final distance of approximately 102 metres to point **C** at grid reference 59698 20319 where it continues unaffected.

**PART 2**

**DESCRIPTION OF SITE OF NEW PATH OR WAY**

A footpath being 2 metres in width shown by a bold broken black line on the order map commencing from the aforementioned point **A** running in a generally south westerly direction along the track for approximately 42 metres to point **D** at grid reference 59709 20325 then running in a southerly direction along the field headland for a further distance of approximately 48 metres to point **E** at grid reference 59709 20320 then continuing in a westerly direction along the field headland for a final distance of approximately 115 metres to the aforementioned point **C** where it continues unaffected.

Given under the Common Seal of Essex County Council this *thirteenth* day  
of *March* 2022

The common seal of **ESSEX** )  
**COUNTY COUNCIL** was hereunto )  
affixed in the presence of : )

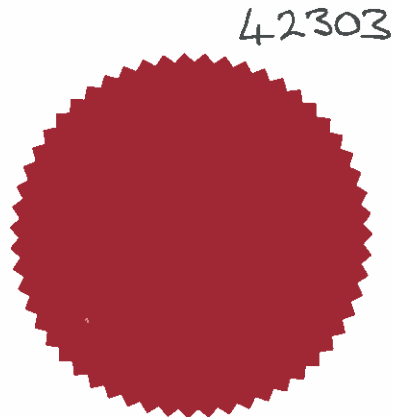

Attesting Officer: *[Signature]*  
DAVINA CROSS

Dated: 30<sup>th</sup> day of March 2022

**PUBLIC PATH DIVERSION ORDER**

**HIGHWAYS ACT 1980  
SECTION 119**

Footpath 4 Tillingham  
in the District of Maldon

Paul Turner  
Director, Legal and Assurance

Essex Legal Services  
Seax House  
Victoria Road South  
Chelmsford  
Essex  
CM1 1QH

**HIGHWAYS ACT 1980  
SECTION 119**

**PUBLIC PATH DIVERSION ORDER 2022**

**FOOTPATH 4 TILLINGHAM**

**IN THE DISTRICT OF MALDON**

**ESSEX COUNTY COUNCIL** in exercise of the powers conferred upon them in that behalf, hereby confirm the foregoing Order:

THIS ORDER IS HEREBY CONFIRMED AS UNOPPOSED ORDER

The COMMON SEAL of the ESSEX COUNTY COUNCIL was hereunto affixed on the Twenty Fourth day of June 2022

E0423

in the presence of  
Jacqueline Millward  
Attesting Officer

Dated: 24th day of June 2022

**CONFIRMATION ORDER**

**PUBLIC PATH DIVERSION ORDER**

**HIGHWAYS ACT 1980  
SECTION 119**

Footpath 4 in the parish of Tillingham in the  
District of Maldon

PAUL TURNER  
Director, Legal and Assurance

Essex County Council  
Seax House  
Victoria Road South  
Chelmsford  
Essex  
CM1 1QH