

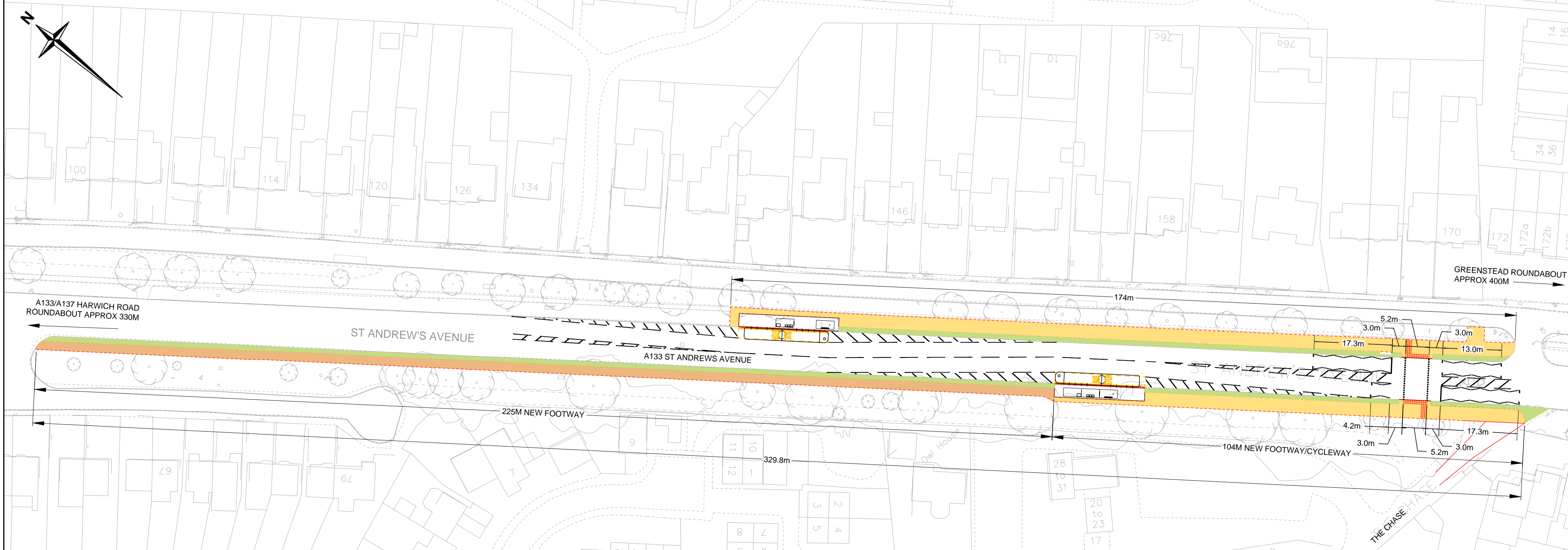

A133 COWDRAY AVENUE (SCALE 1:500)



A133 ST ANDREWS AVENUE (SCALE 1:500)

- Notes**
- Do not scale.
- Key**
- Existing road markings.
  - Proposed road markings.
  - Proposed yellow road markings.
  - Proposed shared use footway/cycleway (convert from existing).
  - Proposed new footway.
  - Existing grassed verge.

Rev.	Date	Description of revision	Drawn	Checked	Reviewed	Approved
-1	23/05/22					

DRAWING STATUS  
**S2 - FOR INFORMATION**

Essex Highways, Seax House, Victoria Road South, Chelmsford, CM1 1QH.  
Tel: 0345 6037631  
© Essex County Council

SCHEME TITLE  
**A120 A133 LINK ROAD & RTS**

DRAWING TITLE  
**A133 ST ANDREW'S AVENUE & COWDRAY AVENUE CROSSING AND FOOTWAY CONVERSION ORDER EXTENTS & DIMENSIONS**

DESIGNED	DRAWN	CHECKED	REVIEWED	APPROVED
PFW	---	---	---	---
DATE	DATE	DATE	DATE	DATE
--	--	--	--	--

STATUS CODE:	PROJECT STAGE:
Preliminary	3C DETAILED Design
DRAWING UNITS U.N.O.	SCALE AT A1 (841X594mm)
DIMENSIONS IN MILLIMETRES	1:500
LEVELS IN METRES	

DRAWING No. <b>B355363A-RTS-HGN-SB-SK-C-0020</b>	REV. <b>-1</b>
---	-------------------

This map is reproduced from Ordnance Survey material with the permission of Ordnance Survey on behalf of the Controller of Her Majesty's Stationery Office © Crown Copyright. Unauthorised reproduction infringes Crown Copyright and may lead to prosecution or civil proceedings. Essex County Council, 100019602, 2020  
File Location C:\pwworking\jacobs\_uk\_highways\_ss4\egintll\_whitepal\d225381B355363A-RTS-HGN-SB-SK-C-0020.dwg Last saved by Paul.White on 23 May 2022. Printed By Paul White on 23 May 2022