

DO NOT SCALE

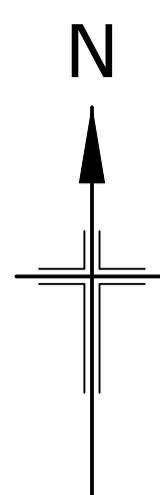

NOTES

- 1. THIS DRAWING TO BE READ IN CONJUNCTION WITH ALL RELATED RICHARD JACKSON LTD, ARCHITECTS & SUB-CONTRACTORS DRAWINGS. IN CASE OF DISCREPANCIES BETWEEN DRAWINGS REFER TO RJLTD FOR CLARIFICATION.
- 2. ALL DIMENSIONS ARE MEASURED IN METERS UNLESS NOTED OTHERWISE.
- 3. TOPOGRAPHICAL SURVEY UNDERTAKEN BY SURVEY SOLUTIONS, DATED 18.04.19, DRAWING NUMBER 18822se-12.

HIGHWAY WORKS KEY	
	SITE BOUNDARY
	AREA OF EXISTING 30mph LIMIT TO REMAIN
	AREA OF PROPOSED 30mph LIMIT EXTENSION. 155m LENGTH OF ROAD CHANGED FROM 40mph TO 30mph, MEASURED FROM THE EXISTING 30/40mph SPEED LIMIT SIGNS TO EXISTING 40/NATIONAL SPEED LIMIT SIGNS.
	AREA OF PROPOSED 40mph LIMIT. 825m LENGTH OF ROAD CHANGED FROM NATIONAL SPEED LIMIT TO 40mph, MEASURED FROM EXISTING 40/NATIONAL SPEED LIMIT SIGN TO ACCESS TRACK SOUTH OF GRANGE FARM ROAD.
	AREA OF EXISTING NATIONAL SPEED LIMIT TO BE RETAINED.
	NEW CYCLEWAY PROVIDED.
BEYOND THE EXTENT SHOWN ON THIS DRAWING SPEED LIMITS REMAIN AS EXISTING	

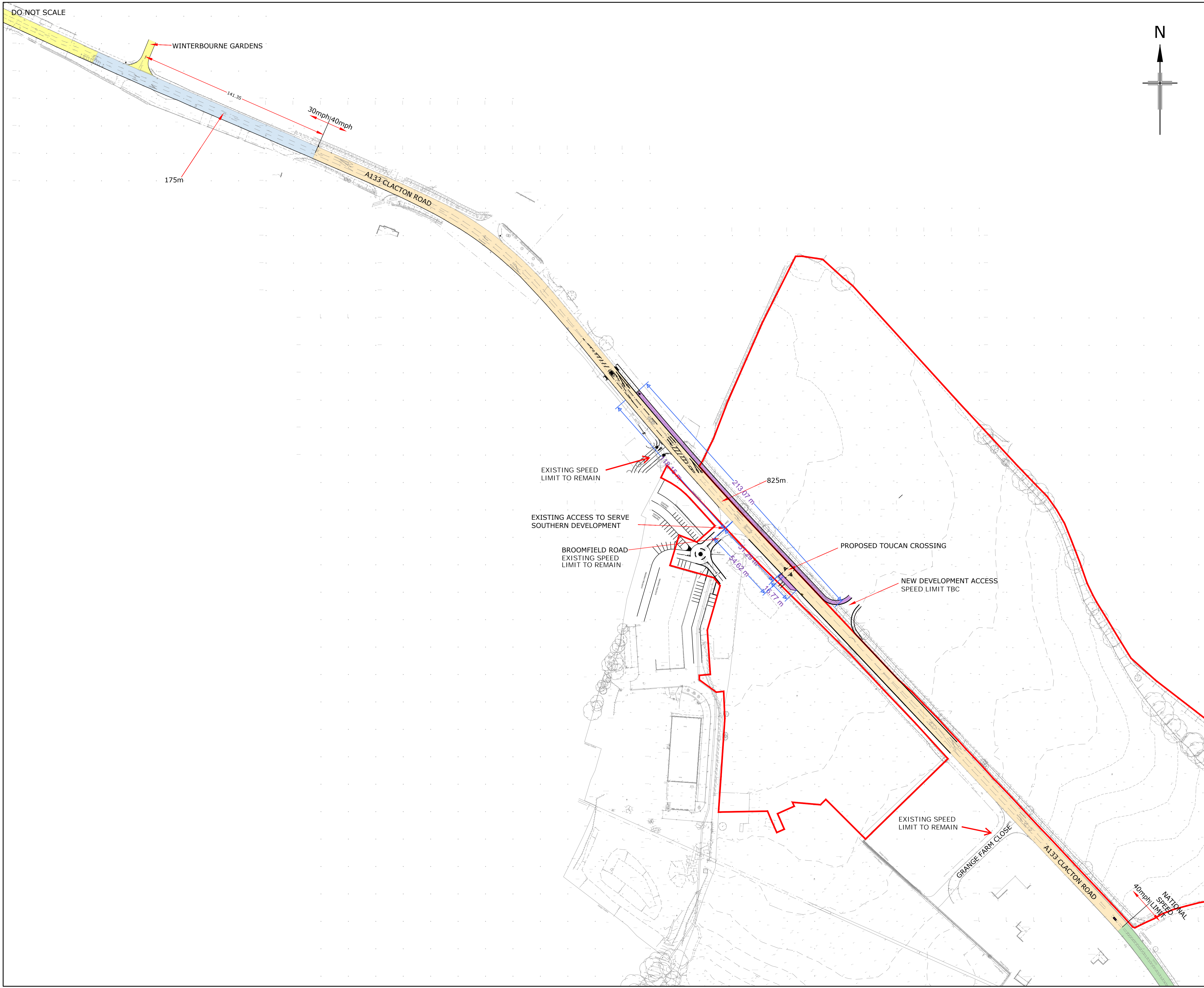

EXISTING SPEED LIMIT TO REMAIN

EXISTING ACCESS TO SERVE SOUTHERN DEVELOPMENT

BROOMFIELD ROAD EXISTING SPEED LIMIT TO REMAIN

PROPOSED TOUCAN CROSSING

NEW DEVELOPMENT ACCESS SPEED LIMIT TBC

EXISTING SPEED LIMIT TO REMAIN

REV	DATE	DESCRIPTION	DRAWN	CHKD
P3	23.12.24	CYCLEWAY EXTENTS SHOWN	LDD	JJT
P2	21.10.24	ROAD NAMES & DETAILS ADDED	SLS	JJT
P1	09.10.24	PRELIMINARY ISSUE	SLS	JJT

REVISIONS

This drawing is to be read in conjunction with all other Engineer's drawings and all other project information. Any discrepancy between the Engineer's drawings and other project information is to be reported to the Engineer immediately.



Project

**LANSWOOD PHASE 3
LAND NORTH AND SOUTH OF A133
ELMSTEAD MARKET**

Title

**PROPOSED SPEED LIMITS
TRO PLAN**

Client

**LANSWOOD
— DEVELOPMENTS —**

**Richard Jackson
Engineering Consultants**

847 The Crescent, Colchester, Essex CO4 9YQ Tel: 01206 228800
 6th Floor, 1 St. Katherine's Way, London, E1W 1UN Tel: 020 7448 9910
 5 Quern House, Mill Court, Great Shelford, Cambs CB32 3LD Tel: 01223 314794
 4 The Old Church, St. Matthews Road, Norwich, Norfolk NR3 1SP Tel: 01603 230240
 New World Business Centre, Station Rd, Warmley, Bristol, BS30 8XG Tel: 01172 020070
 Email Address: mail@rj.uk.com Website: http://www.rj.uk.com

Scale	Drawn	Date
1:1250 @ A1	SLS	OCTOBER 2024
Project Manager	Checked	Approved
JJT	JJT	KRT
Status	Suitability Description	RJL Project No :
S2	FOR INFORMATION	61055
project	originator	zone
61055	RJL	XX
level	type	role
XX	DR	C
number	revision	
0035	P4	