

A127 ENHANCEMENTS WARLEY JUNCTION SOUTHERN JUNCTION

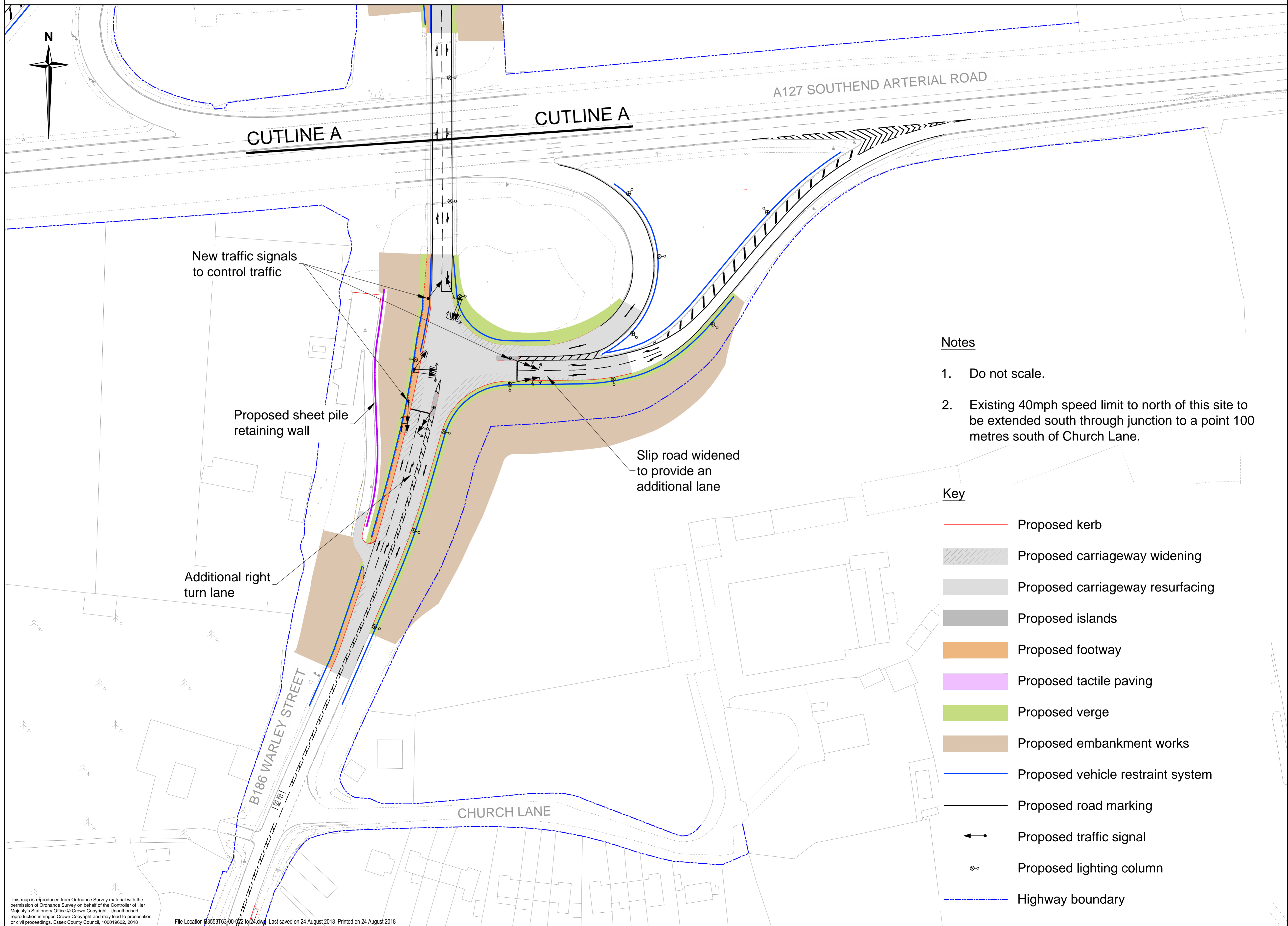

Notes

1. Do not scale.
2. Existing 40mph speed limit to north of this site to be extended south through junction to a point 100 metres south of Church Lane.

Key

- Proposed kerb
- Proposed carriageway widening
- Proposed carriageway resurfacing
- Proposed islands
- Proposed footway
- Proposed tactile paving
- Proposed verge
- Proposed embankment works
- Proposed vehicle restraint system
- Proposed road marking
- ← Proposed traffic signal
- ⊗ Proposed lighting column
- Highway boundary

This map is reproduced from Ordnance Survey material with the permission of Ordnance Survey on behalf of the Controller of Her Majesty's Stationery Office © Crown Copyright. Unauthorised reproduction infringes Crown Copyright and may lead to prosecution or civil proceedings. Essex County Council, 100019602, 2018