

OVERALL VIEW OF DIVERSION ROUTE
Not to scale

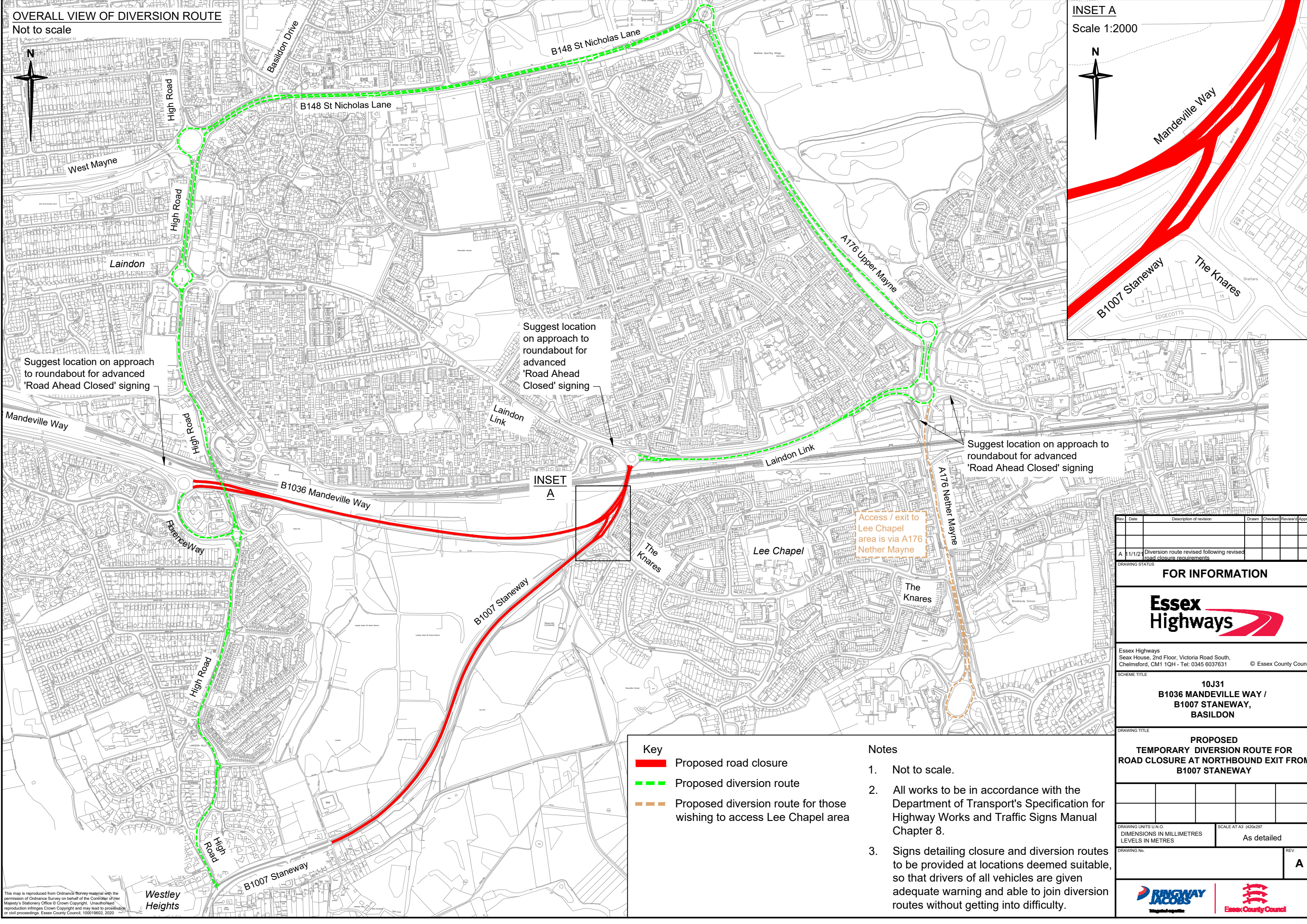

INSET A
Scale 1:2000

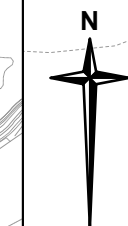

Suggest location on approach to roundabout for advanced 'Road Ahead Closed' signing

Suggest location on approach to roundabout for advanced 'Road Ahead Closed' signing

Suggest location on approach to roundabout for advanced 'Road Ahead Closed' signing

Access / exit to Lee Chapel area is via A176 Nether Mayne

- Key**
- Proposed road closure
 - - - Proposed diversion route
 - - - Proposed diversion route for those wishing to access Lee Chapel area

- Notes**
1. Not to scale.
 2. All works to be in accordance with the Department of Transport's Specification for Highway Works and Traffic Signs Manual Chapter 8.
 3. Signs detailing closure and diversion routes to be provided at locations deemed suitable, so that drivers of all vehicles are given adequate warning and able to join diversion routes without getting into difficulty.

Rev	Date	Description of revision	Drawn	Checked	Reviewed	Approved
A	11/1/2	Diversion route revised following revised road closure requirements				

DRAWING STATUS: **FOR INFORMATION**



Essex Highways
Seax House, 2nd Floor, Victoria Road South,
Chelmsford, CM1 1QH - Tel: 0345 6037631 © Essex County Council

SCHEME TITLE: **10J31
B1036 MANDEVILLE WAY /
B1007 STANEWAY,
BASILDON**

DRAWING TITLE: **PROPOSED
TEMPORARY DIVERSION ROUTE FOR
ROAD CLOSURE AT NORTHBOUND EXIT FROM
B1007 STANEWAY**

DRAWING UNITS U.N.O. DIMENSIONS IN MILLIMETRES LEVELS IN METRES	SCALE AT A3 (420x297) As detailed
---	--------------------------------------

DRAWING No.	REV.
	A



This map is reproduced from Ordnance Survey material with the permission of Ordnance Survey on behalf of the Controller of Her Majesty's Stationery Office © Crown Copyright. Unauthorised reproduction infringes Crown Copyright and may lead to prosecution or civil proceedings. Essex County Council, 100019602, 2020

Westley Heights