



# RTS weekly lookahead

## Week commencing 11/11/2024



Updated or amended details are in **RED**

Location Description	Reason for works	Impacts	Mitigations (if applicable)
Via Urbis / Mill Road to Dickenson Road (within the site boundaries)	Break out new kerb alignment for new central reservation island Installation of Traffic Signal Ducts Install kerbs	Back to Back Lane 1 closure North of Mill Road	Pedestrian traffic to remain as current using Northern crossing.
Via Urbis / Mill Road to Dickenson Road (within the site boundaries)	Installation of Tactiles Installation of traffic Signal roots & mini pillars	None	N/A
Area 2 Dickenson Road to Wallace Road (within the site boundaries)	Realignment of Footway at Dickenson & Wallace roads, Kerbs, traffic signals Installation of traffic Signal roots & mini pillars Topsoil Island Installation of 1.2m high fencing in central Island	Dickenson Road Closure Wallace Road Closure	Plan to Switch northbound traffic between Wallace and Dickenson roads back onto Northern Approach Road on the night of 8th Nov. Dickenson Road to be closed, access maintained through Wallace road. Road reopened Thu 14th Nov. Access restrictions lifted at Wallace Road when NB traffic is switched to NAR (right turn in and out reinstated) Wallace Rd Closed from Thu 14th Nov to Reopen PM 19th Nov
Area 3 Wallace Road to Bruff Close	Surfacing Bus Lane Ch. 1200 to 1340. Footway/ Cycleway formation & Kerb Prep Earthworks Bruff Close Bruff Close Closure Installation of Kerbs & Edgings installation of NAL sockets & Ducts Installation of new Gullies Bruff Close Surfacing	From the 14th October to the 18th November Bruff Close is closed to both vehicles and pedestrians. Bus route suspended Access to Big Yellow store Maintained.	Diversion around Mile End Road, North station roundabout & back to A134. as shown on attached drawing Temp Stop & Go off peak on mile end during Bruff Close surfacing.

**Via Urbis / Mill Road footway closure** – The existing crossing marked by the red crosses is now closed because of the newly installed left filter lane on Mill Road East.

Pedestrians needing to access the eastern side of Mill Road will need to cross Northern Approach Road and follow the route below marked by the green dashes



**Temporary no right turn in or out of Dickenson Road and Wallace Road** – Access for southbound traffic into the estate will need to be made via the roundabout at the southern part of A134 (Northern Approach Road). Vehicles heading to Colchester centre from the estate will be diverted to the roundabout between Nayland Road and Boxted Road where they can then head back down the A134.

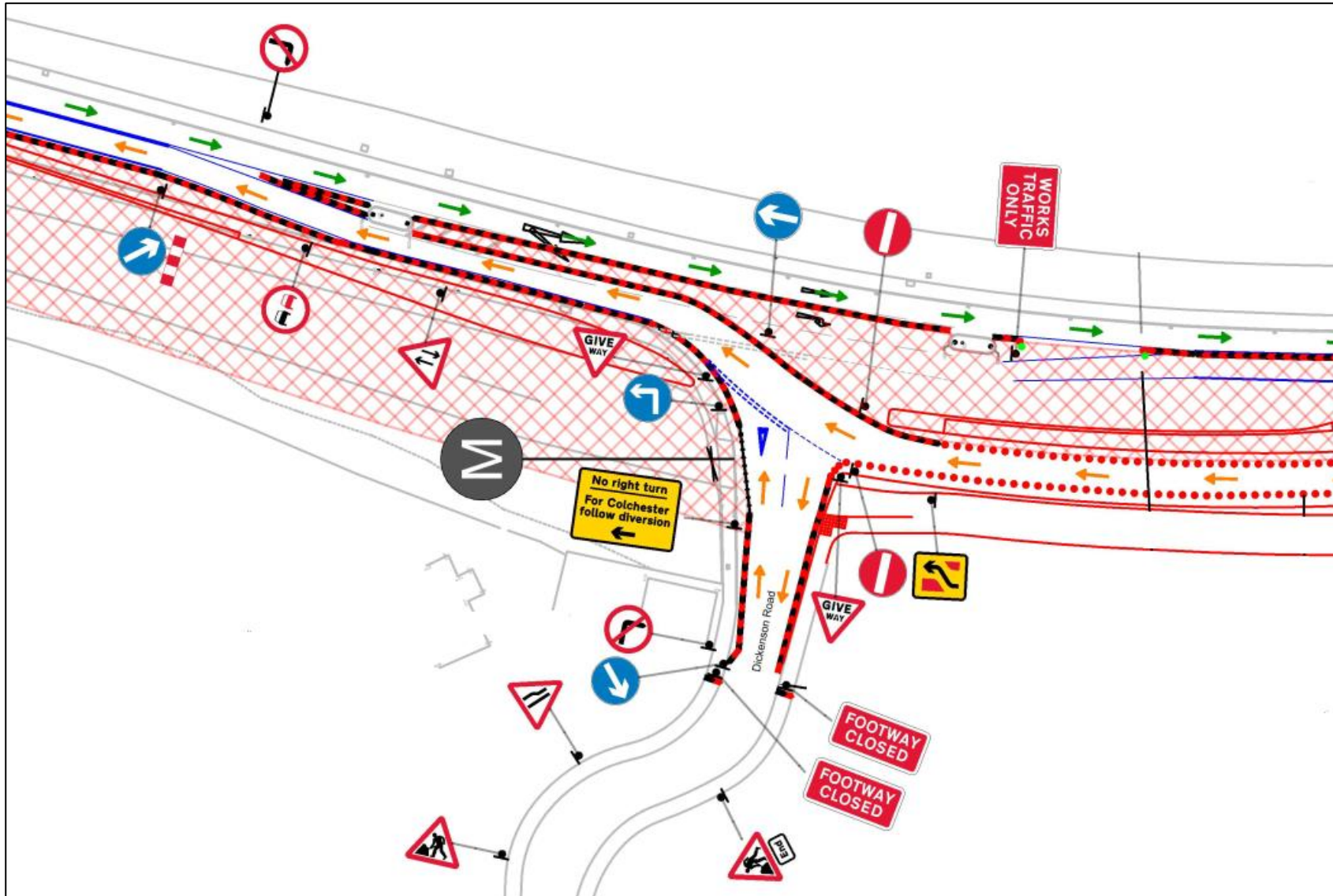

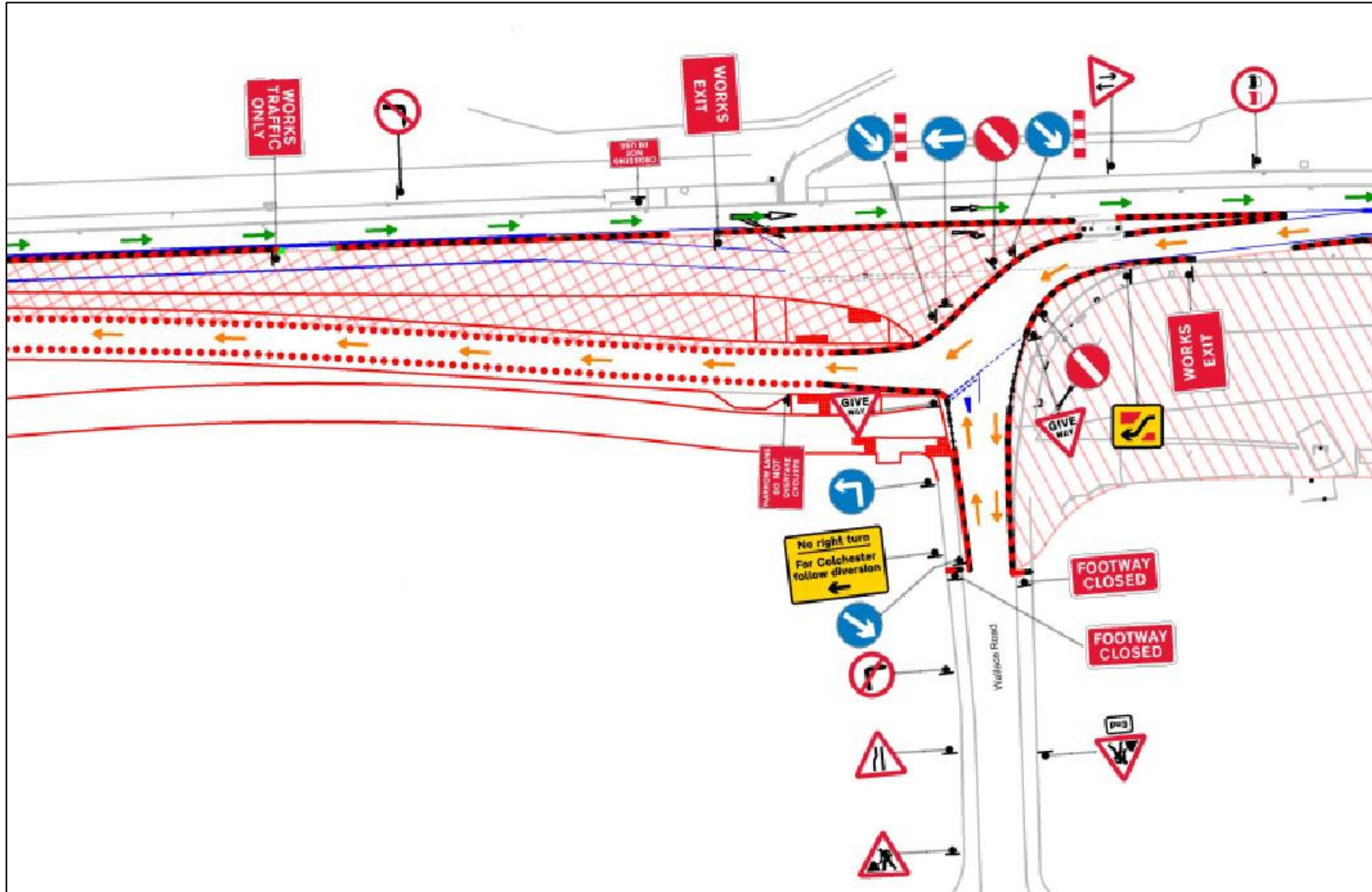



# Area map for Northern Approach Road

