



RTS weekly lookahead

Week commencing 28/10/2024



Updated or amended details are in **RED**

Location Description	Reason for works	Impacts	Mitigations (if applicable)
Via Urbis / Mill Road to Dickenson Road (within the site boundaries)	Break out new Kerb alignment for new Central reserve Island Installation of Traffic Signal Ducts Install kerbs	Back to Back Lane 1 closure North of Mill Road	Pedestrian traffic to remain as current using Northern crossing.
Via Urbis / Mill Road to Dickenson Road (within the site boundaries)	Installation of Fencing in Bus lane Island Installation of Tactiles Topsoiling verges Surfacing and widening north of Dickenson Rd	None	N/A
Area 2 Dickenson Road to Wallace Road (within the site boundaries)	Topsoil Island Surface Widening South of Dickenson Rd & North of Wallace Rd Remove existing Splitter Island Construction of new splitter Islands @ Dickenson & Wallace Roads	None	No right turn for traffic entering/ exiting Wallace road/ Dickenson road. NAR northbound traffic utilising new Bus lane.
Area 3 Wallace Road to Bruff Close	Installation of Bus lane Kerbs Excavation fill for new bus lane Footway/ Cycleway formation & Kerb Prep Surface Widening South of Wallace Road Earthworks Bruff Close Bruff Close Closure Installation of Kerbs & Edgings installation of NAL sockets & Ducts Installation of new Gullies Prep for Surfacing	From the 14th October to the 11th November Bruff Close is closed to both vehicles and pedestrians. Bus route suspended Access to Big Yellow store Maintained. Bus route suspended	Diversion around Mile end road, North station roundabout & back to A134. as shown on attached drawing
Area 3 Wallace Road to Bruff Close		None	N/A

Via Urbis / Mill Road footway closure – The existing crossing marked by the red crosses is now closed because of the newly installed left filter lane on Mill Road East.

Pedestrians needing to access the eastern side of Mill Road will need to cross Northern Approach Road and follow the route below marked by the green dashes



Temporary no right turn in or out of Dickenson Road and Wallace Road – Access for southbound traffic into the estate will need to be made via the roundabout at the southern part of A134 (Northern Approach Road). Vehicles heading to Colchester centre from the estate will be diverted to the roundabout between Nayland Road and Boxted Road where they can then head back down the A134.

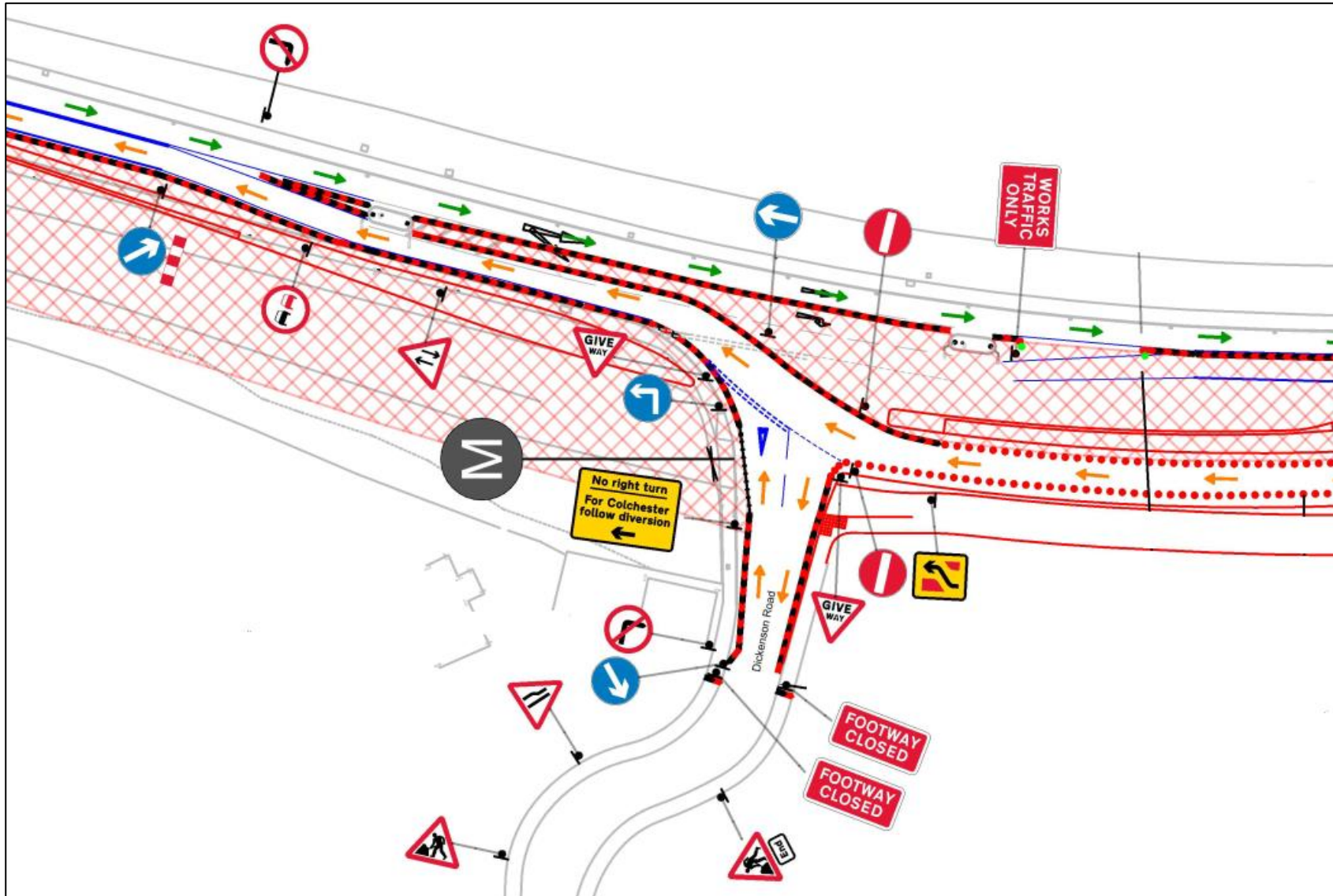

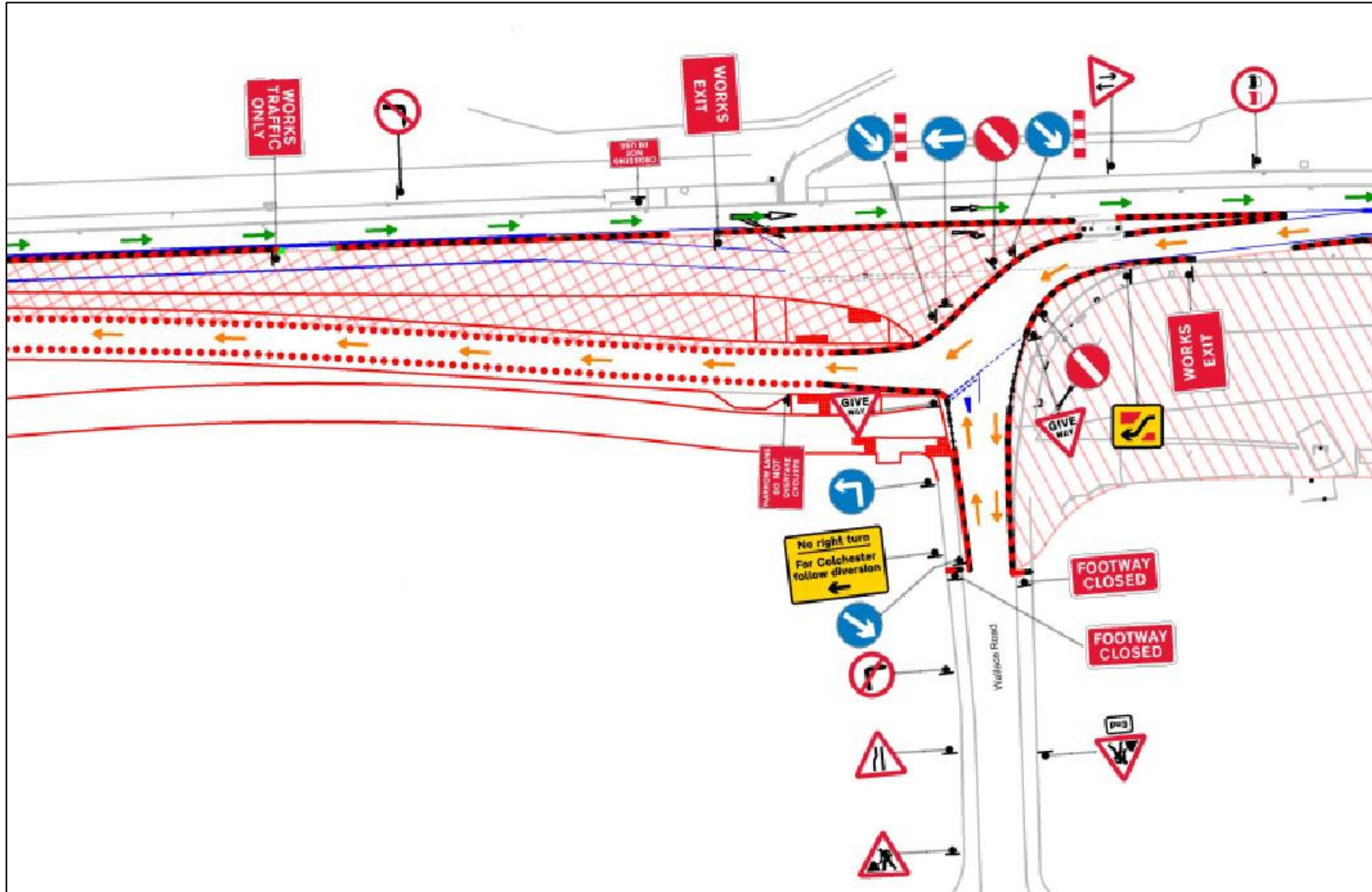



Area map for Northern Approach Road

